

ELEVATION.

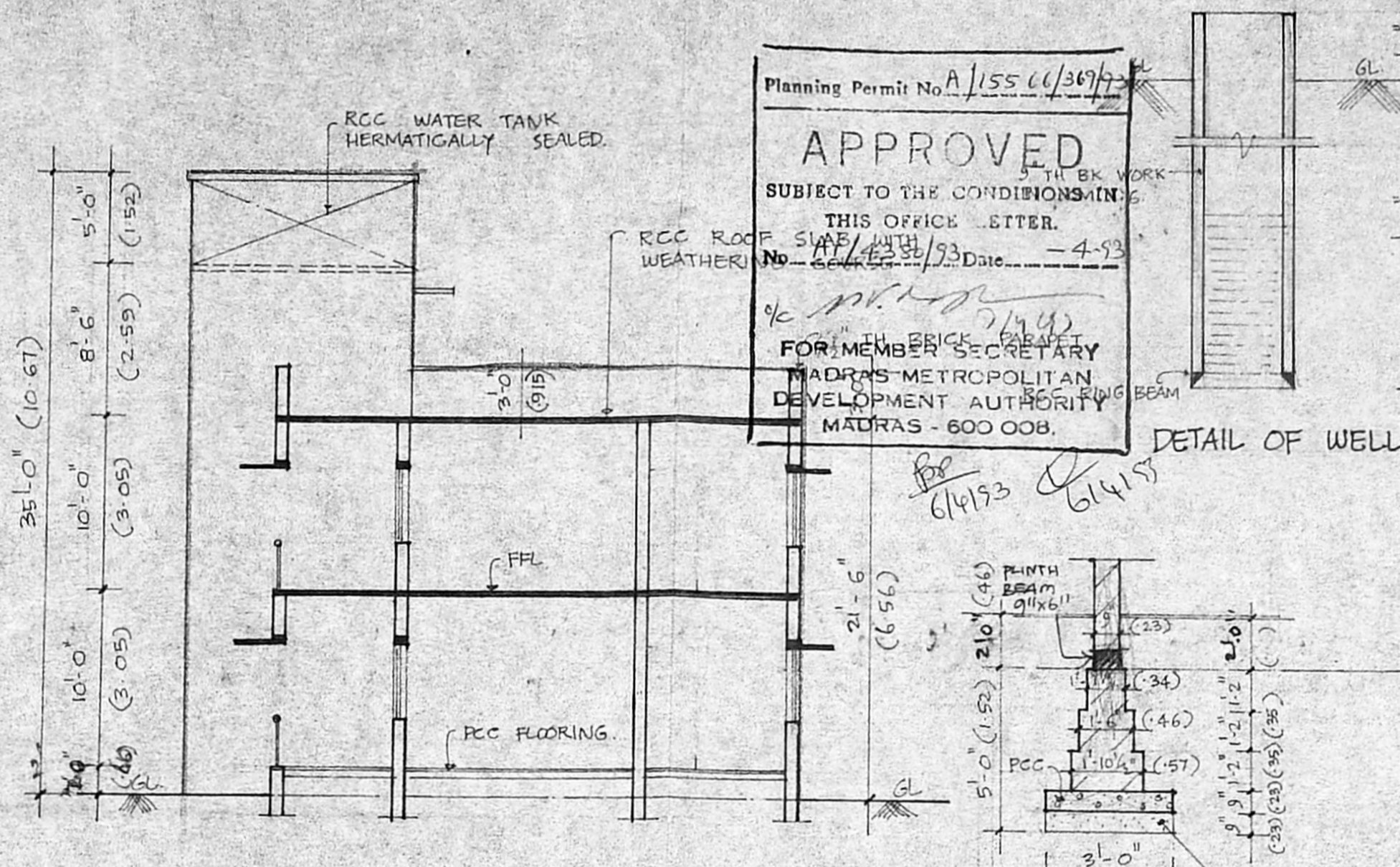

SECTION AT A-B

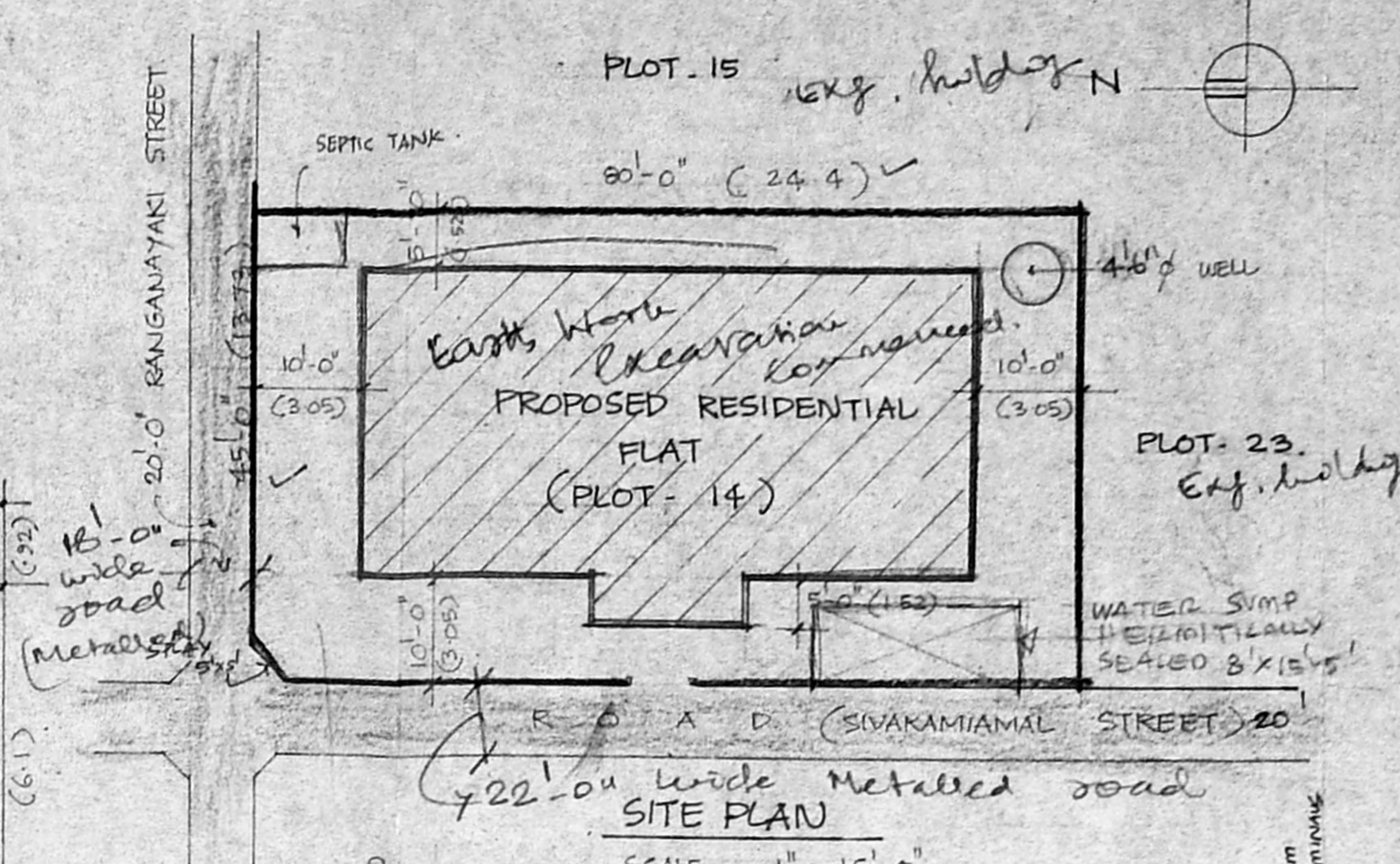

SITE PLAN

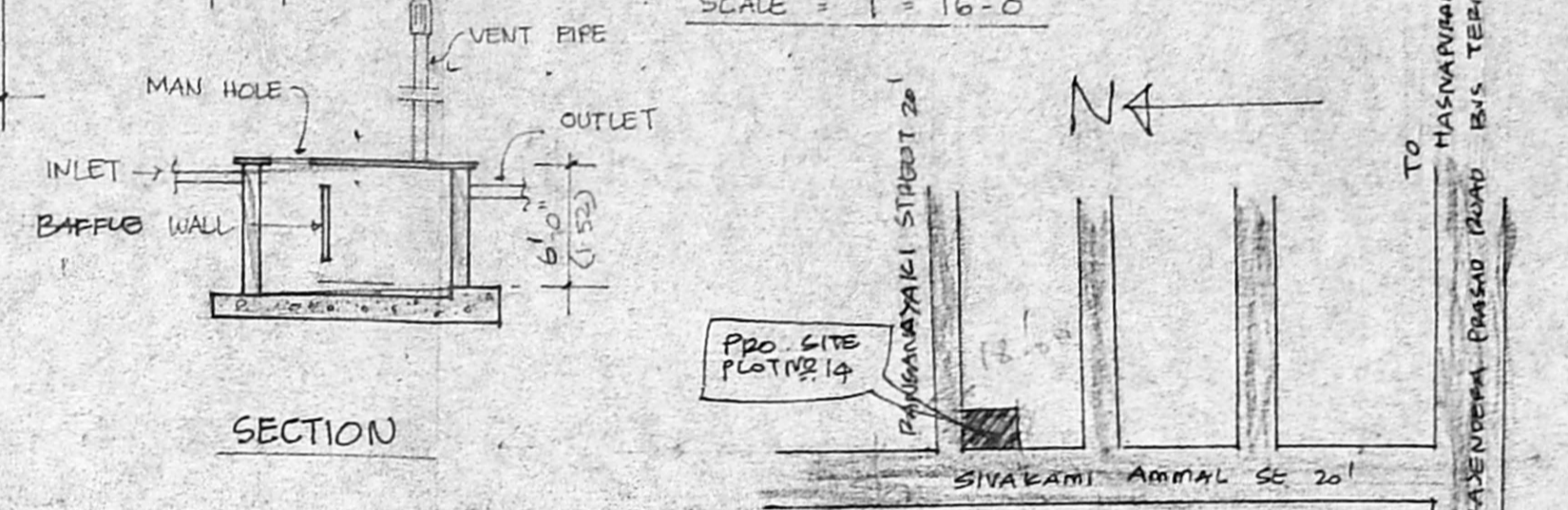

SECTION

PLAN OF SEPTIC TANK.

KEY PLAN NOT TO SCALE

Planning Permit No. A/155/11/307/93
APPROVED
 SUBJECT TO THE CONDITIONS IN THIS OFFICE LETTER.
 No. 66/155/93 Date: 4-9-93
 FOR MEMBER SECRETARY
 MADRAS METROPOLITAN DEVELOPMENT AUTHORITY
 MADRAS - 600 008.

SCHEDULE OF JOINERY.

D1. WOOD DOORS	3'-6" x 7'-0" (11 x 214)
D2. "	2'-6" x 7'-0" (76 x 214)
W1. GLAZED WINDOW	4'-6" x 4'-6" (142 x 142)
W2. "	3'-0" x 4'-6" (91 x 142)
W3. "	3'-6" x 3'-6" (111 x 111)
W4. "	3'-0" x 2'-0" (91 x 61)
J. RCC JAU	3'-0" x 6'-0" (91 x 182)

AREA STATEMENT.

	SQ. FT.	SQ. M.
TOTAL PLOT AREA	3600.0	
GROUND FLOOR	1875.0	
FIRST FLOOR	1875.0	
TOTAL FLOOR AREA	3750.0	

COLOUR INDEX.

PROPOSALS	---
ROADS	---
BOUNDARY	---

Creating plan
 H/1/4/30/93
 22/1/93

PROPOSED RESIDENTIAL FLATS AT PLOT No. 14. BLOCK - B. KRISHNA NAGAR LAYOUT IN S. No. 31/1 HASNAPURAM VILLAGE SAIDAPET TALUK - CHENGALPATTU. M.G.R. DISTRICT.

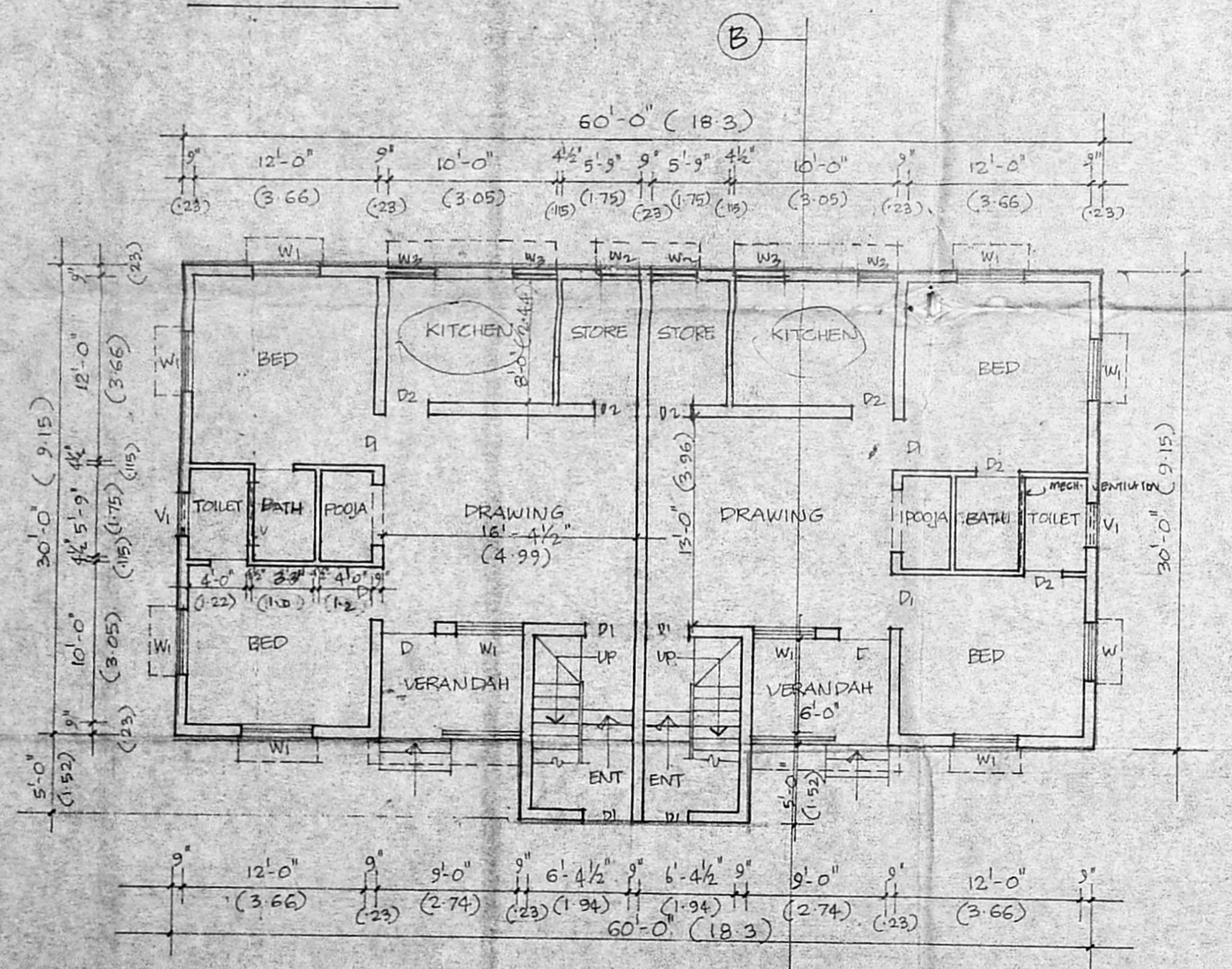

GROUND FLOOR PLAN

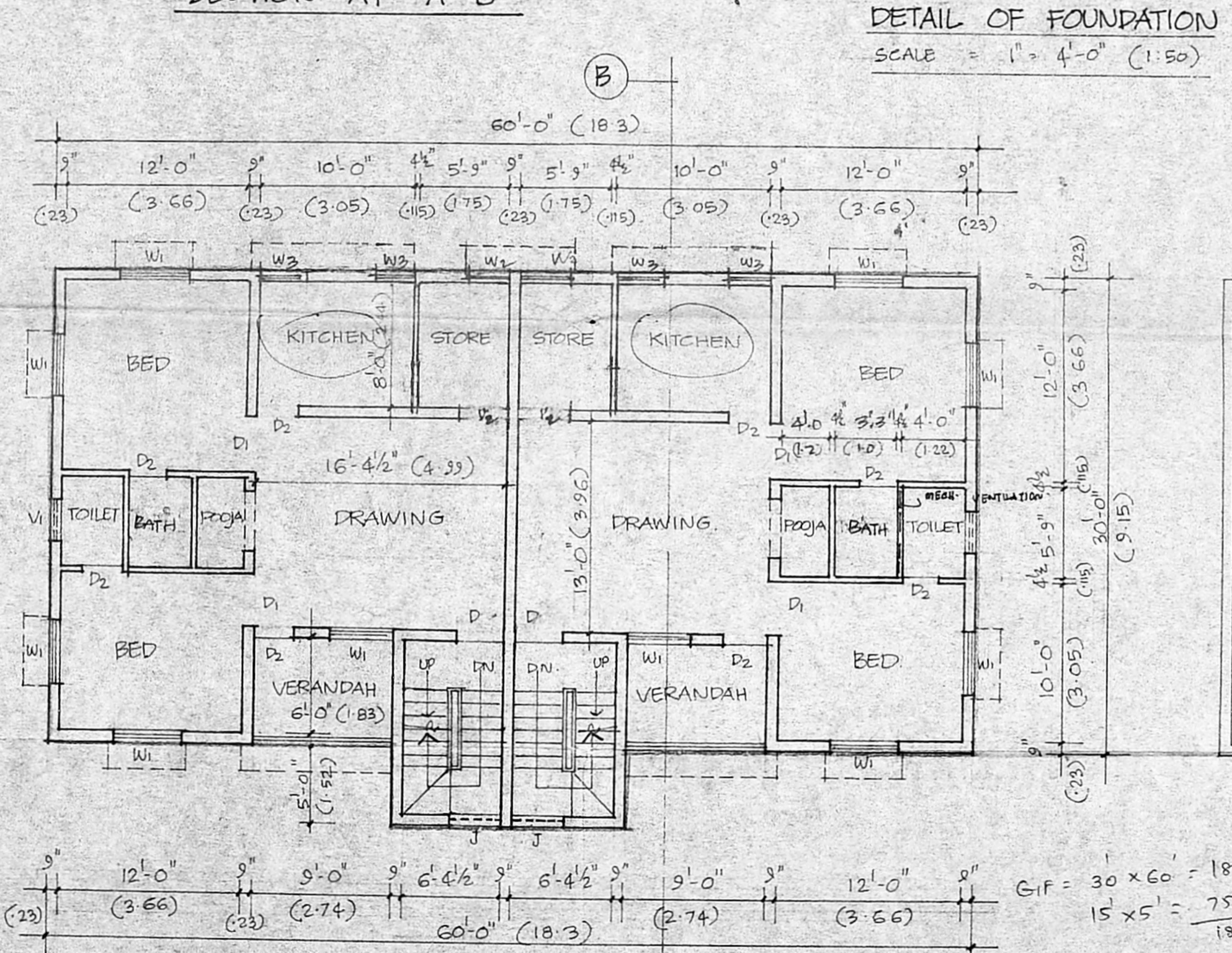

FIRST FLOOR PLAN

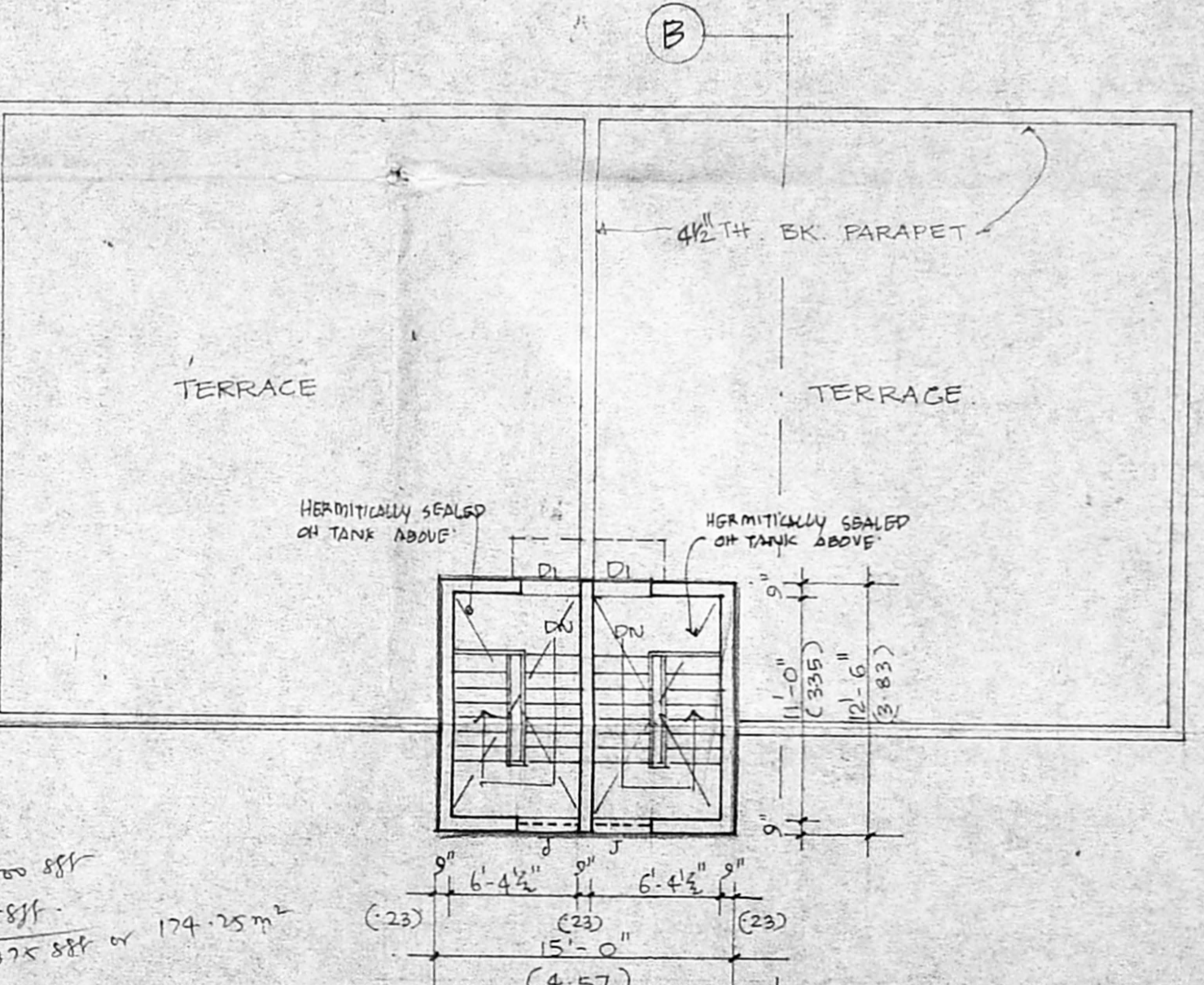

TERRACE PLAN.

$G.F. = 30 \times 60 = 1800 \text{ sqft}$
 $15 \times 5' = 75 \text{ sqft}$
 $1875 \text{ sqft} \text{ or } 174.75 \text{ m}^2$
 $FF = 174.25 \text{ m}^2$
 $F.F. = \frac{348.51}{334.50} = 1.04$
 $\text{Coverage} = \frac{174.25}{174.25} \times 100 = 52.09\%$

SCALE = 1" = 8'-0" (1:100)

OWNER'S SIGNATURE

S. Durairaj
S. DURAI PANDIAN,
 B.E., A.M.I.E.S.E., P.I.T. Arch.
 Chartered Engineer, Valuer, Industrial Consultant,
 Registered Architect, Temple Engineer &
 Licensed Surveyor, Corporation of Madras.
 14, Sri Vinayak, Phone: 61261
 Kiligubi Garden Colony Extn.
 MADRAS - 600 010.

SIGNATURE OF LICENCED SURVEYOR.